

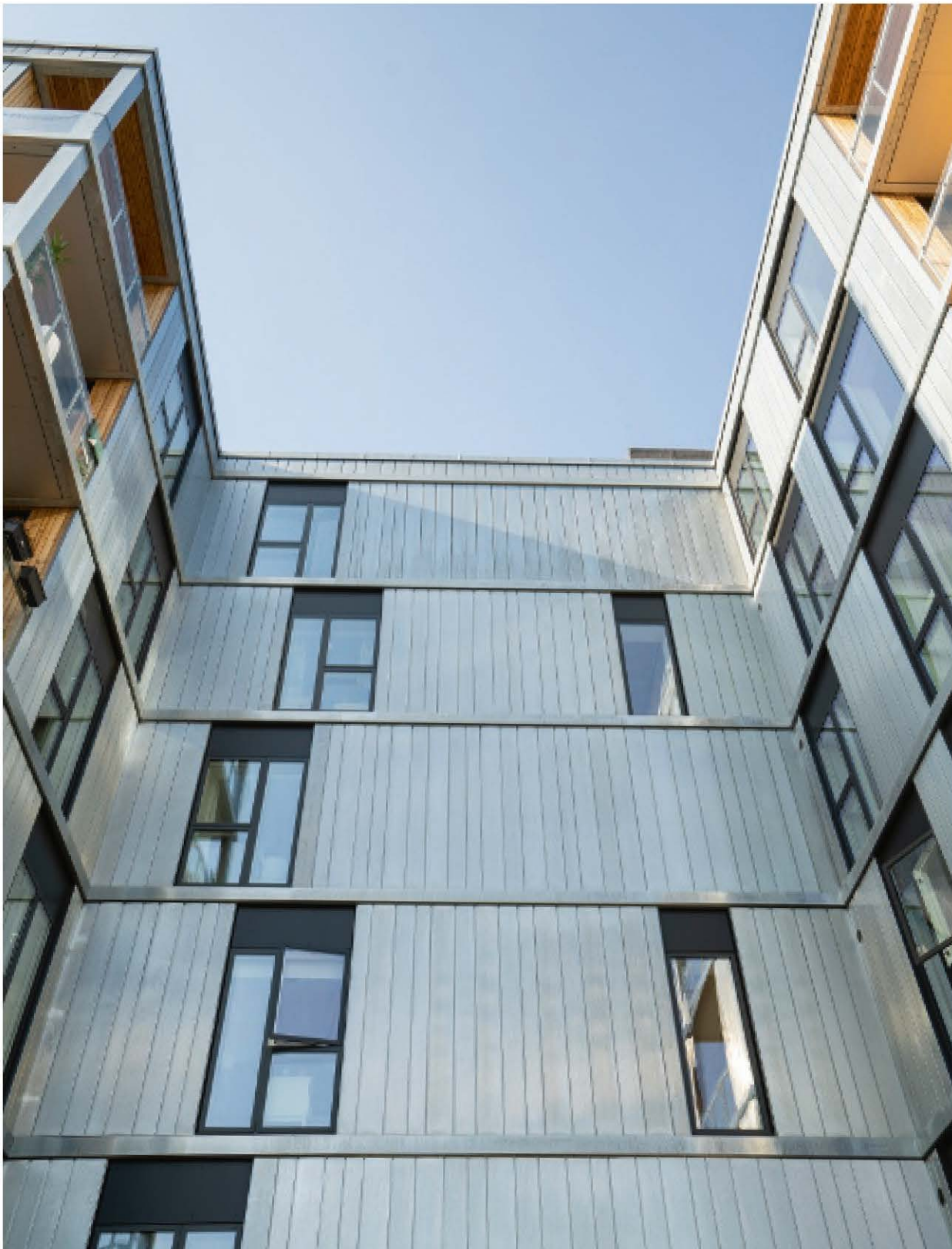

2022

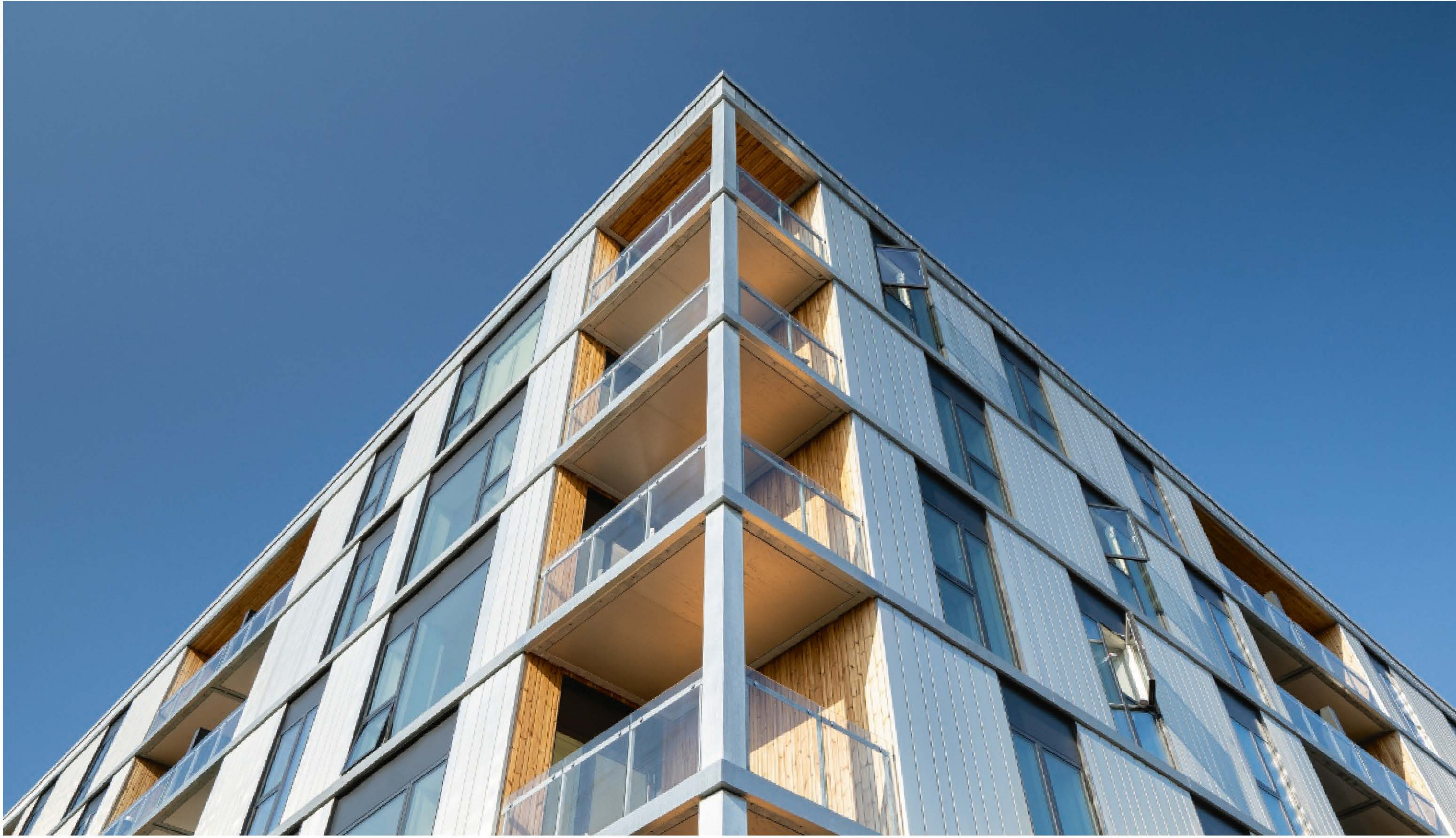

HI:LIFE – RESIDENTIAL BUILDING · Aarhus, Denmark

JAN

					1	2
3	4	5	6	7	8	9
10	11	12	13	14	15	16
17	18	19	20	21	22	23
24	25	26	27	28	29	30
31						

HOUSE BY THE LAKE – RESIDENTIAL BUILDING · Oudega Wymbritseradiel, The Netherlands



FEB

	1	2	3	4	5	6
7	8	9	10	11	12	13
14	15	16	17	18	19	20
21	22	23	24	25	26	27
28						

SHIJIAZHUANG CITY MUSEUM · Shijiazhuang City, Hebei Province, China



MAR

	1	2	3	4	5	6
7	8	9	10	11	13	13
14	15	16	17	18	19	20
21	22	23	24	25	26	27
28	29	30	31			

CENTRO AGGREGAZIONE GIOVANILE – YOUTH CENTER · Pieve di Bono, Italy



APR

				1	2	3
4	5	6	7	8	9	10
12	13	14	15	16	17	17
18	19	20	21	22	23	24
25	26	27	28	29	30	

LLYS CADWYN – COMMERCIAL BUILDING · Pontypridd, South Wales

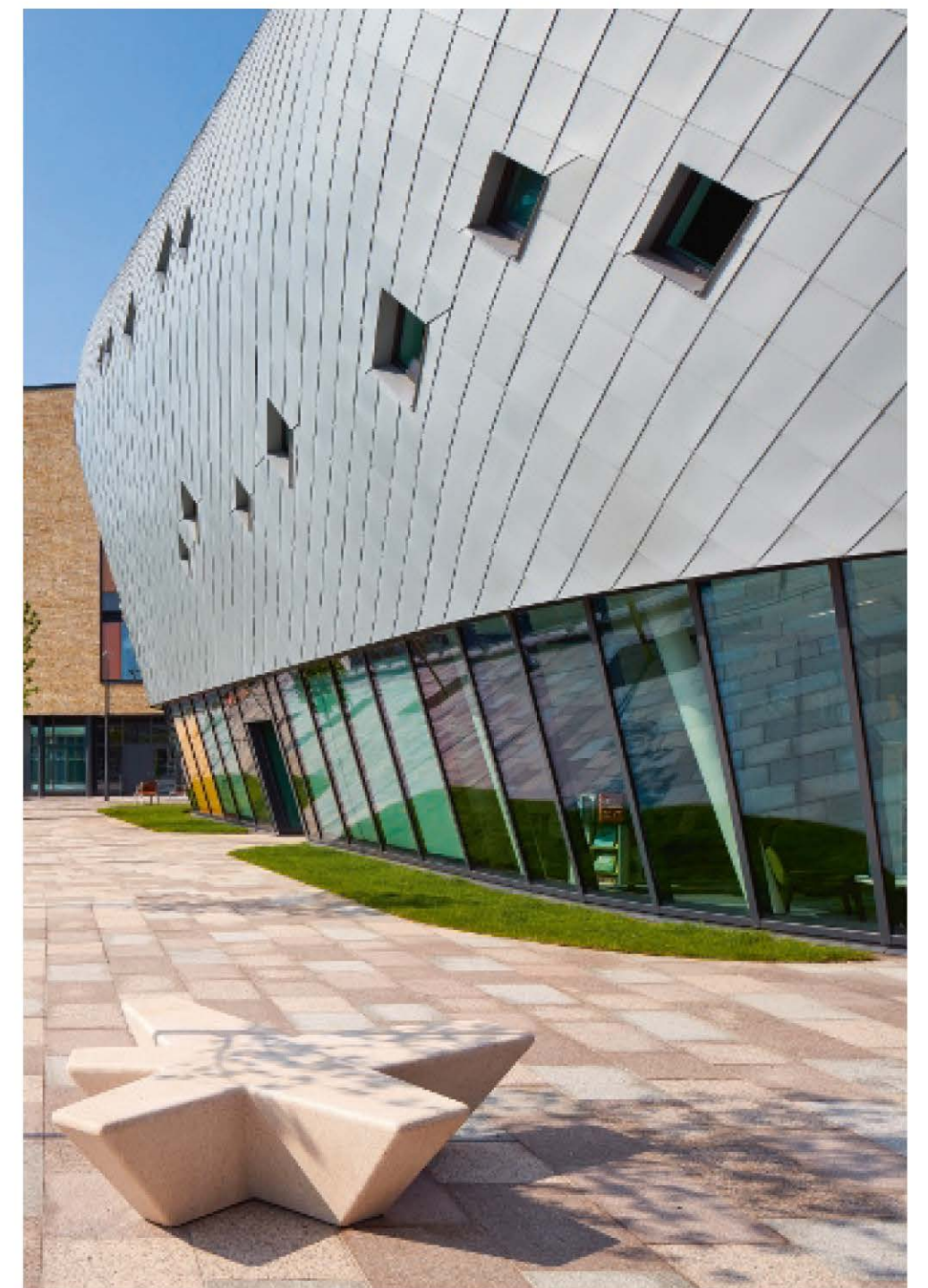

MAY

						1
2	3	4	5	6	7	8
9	10	11	12	13	14	15
16	17	18	19	20	21	22
23	24	25	26	27	28	29
30	31					

RESIDENTIAL BUILDING · Szczecin, Poland



JUN

		1	2	3	4	5
6	7	8	9	10	11	12
13	14	15	16	17	18	19
20	21	22	23	24	25	26
27	28	29	30			

LÅNGBRODALSSKOLAN – PRIMARY SCHOOL · Älvsjö, Sweden



JUL

				1	2	3
4	5	6	7	8	9	10
11	12	13	14	15	16	17
18	19	20	21	22	23	24
25	26	27	28	29	30	31



STADIUM NYE JORDAL AMFI · Oslo, Norway

AUG

1	2	3	4	5	6	7
8	9	10	11	12	13	14
15	16	17	18	19	20	21
22	23	24	25	26	27	28
29	30	31				

ZINC HOUSE – RESIDENTIAL BUILDING · New Zealand

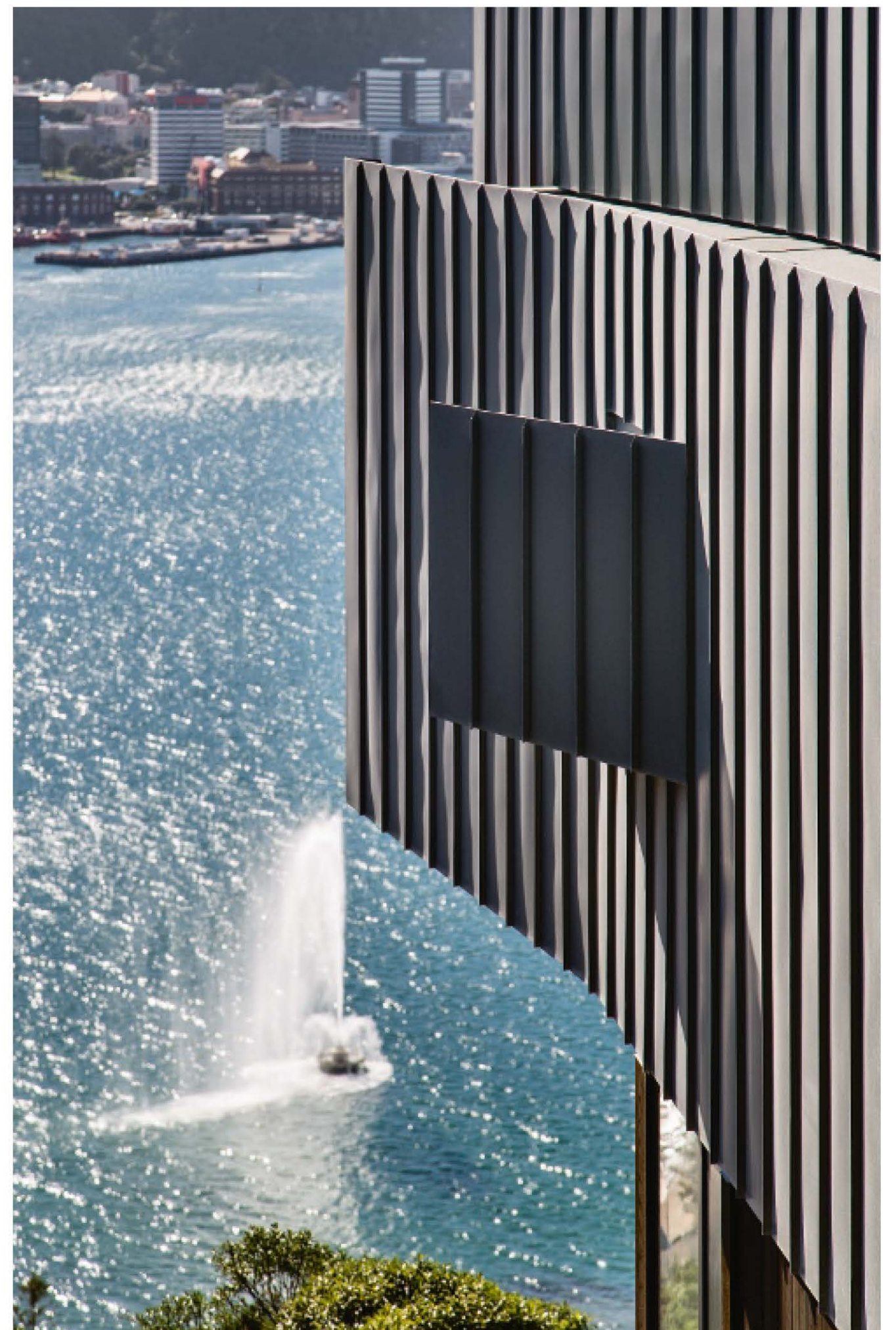

SEP

			1	2	3	4
5	6	7	8	9	10	11
12	13	14	15	16	17	18
19	20	21	22	23	24	25
26	27	28	29	30		

RESIDENTIAL BUILDING · Repino/Saint Petersburg, Russia



OCT

					1	2
3	4	5	6	7	8	9
10	11	12	13	14	15	16
17	18	19	20	21	22	23
24	25	26	27	28	29	30
31						



KINDERGARTEN JOHANNA · Alfhausen, Germany

NOV

	1	2	3	4	5	6
7	8	9	10	11	12	13
14	15	16	17	18	19	20
21	22	23	24	25	26	27
28	29	30				



TSHWANE HOUSE – MUNICIPAL BUILDING · Tshwane (Pretoria), South Africa

DEC

			1	2	3	4
5	6	7	8	9	10	11
12	13	14	15	16	17	18
19	20	21	22	23	24	25
26	27	28	29	30	31	



HI-LIFE –
RESIDENTIAL BUILDING
AARHUS,
DENMARK

JAN

CLIENT
BAUHERR
KONstruct ApS

ARCHITECT OF DESIGN
PLANENDER ARCHITEKT
AART architects
Aarhus C - Denmark
Aarhus C - Dänemark

EXECUTIVE ARCHITECT
AUSFÜHRENDE ARCHITEKT
AART architects
Aarhus C - Denmark
Aarhus C - Dänemark

SHEET METAL CONTRACTOR
AUSFÜHRUNG DER
RHEINZINK-ARBEITEN
Gunnar Christensen VVS A/S
Høming - Denmark
Høming - Dänemark

TECHNICAL DATA
TECHNISCHE DATEN
Façade - Fassade
6.200 m², 70 lb, RHEINZINK-CLASSIC
bright/rolled, reveal panel system
6.200 m², 70 lb, RHEINZINK-CLASSIC
walzblank, Steckalzepaneelsystem

PHOTOGRAPHER
FOTOGRAF
Rene Skou

HOUSE BY THE LAKE –
RESIDENTIAL BUILDING
OUDEGA WYMBRITSERADIEL,
THE NETHERLANDS

FEB

CLIENT
BAUHERR
Klapwijk Houtbouw
Oudega - The Netherlands
Oudega - Niederlande

ARCHITECT OF DESIGN
PLANENDER ARCHITEKT
Studio Navia
Rotterdam - The Netherlands
Rotterdam - Niederlande

EXECUTIVE ARCHITECT
AUSFÜHRENDE ARCHITEKT
AART architects
Aarhus C - Denmark
Aarhus C - Dänemark

SHEET METAL CONTRACTOR
AUSFÜHRUNG DER
RHEINZINK-ARBEITEN
R. Terpstra Daktechniek
Sneek - The Netherlands
Sneek - Niederlande

TECHNICAL DATA
TECHNISCHE DATEN
Roof - Dach
500 m², 3 lb, RHEINZINK-prePATINA
blue-grey, angled standing seam system
500 m², 3 lb, RHEINZINK-prePATINA
blaugrau, Winkelstehfalzsystem

PHOTOGRAPHER
FOTOGRAF
Frank van der Salm

SHUIAZHUANG CITY MUSEUM
SHUIAZHUANG CITY,
HEBEI PROVINCE, CHINA

MAR

CLIENT
BAUHERR
Zhaoxui Feng - Hutuo New Area
Investment and
Development Co. Ltd
Shijiazhuang - China

ARCHITECT OF DESIGN
PLANENDER ARCHITEKT
Fanming Yan- HHDESIGN
Tianjin - China

SHEET METAL CONTRACTOR
AUSFÜHRUNG DER
RHEINZINK-ARBEITEN
Jinzhong Su - Shijiazhuang Housing
Development and Construction
Group Co. Ltd
Shijiazhuang City - China

TECHNICAL DATA
TECHNISCHE DATEN
Roof - Dach
9.000 m², 65 lb, RHEINZINK-prePATINA
blue-grey, double standing seam system
8.000 m², 65 lb, RHEINZINK-prePATINA
blaugrau, Doppelstehfalzsystem

Façade - Fassade
15.000 m², 80 lb,
RHEINZINK-prePATINA blue-grey,
angled standing seam system
15.000 m², 80 lb,
RHEINZINK-prePATINA blaugrau,
Winkelstehfalzsystem

PHOTOGRAPHER
FOTOGRAF
Guo Xiaoliang

CENTRO AGGREGAZIONE
GIOVANILE – YOUTH CENTER
PIEVE DI BONO, ITALY

APR

CLIENT
BAUHERR
Comune di Pieve di Bono
Pieve di Bono TN - Italy
Pieve di Bono - Italien

ARCHITECT OF DESIGN
PLANENDER ARCHITEKT
Eng Group s.r.l.
Pieve di Bono TN - Italy
Pieve di Bono - Italien

EXECUTIVE ARCHITECT
AUSFÜHRENDE ARCHITEKT
Eng Group s.r.l.
Pieve di Bono TN - Italy
Pieve di Bono - Italien

SHEET METAL CONTRACTOR
AUSFÜHRUNG DER
RHEINZINK-ARBEITEN
Lattoriani Federici
Tione di Trento - Italy
Tione di Trento - Italien

TECHNICAL DATA
TECHNISCHE DATEN
Roof - Dach
1.000 m², 5,5 lb, RHEINZINK-prePATINA
graphite-grey, double standing seam system,
angled standing seam system
1.000 m², 5,5 lb, RHEINZINK-prePATINA
schiefergrau, Doppelstehfalzsystem,
Winkelstehfalzsystem

Façade - Fassade
500 m², 3 lb, RHEINZINK-prePATINA
graphite-grey, angled standing seam system
500 m², 3 lb, RHEINZINK-prePATINA
schiefergrau, Winkelstehfalzsystem

PHOTOGRAPHER
FOTOGRAF
Carmela Suhan

LLYS CADWYN –
COMMERCIAL BUILDING
PONTYPRIDD,
SOUTH WALES

MAY

CLIENT
BAUHERR
Rhonda Cynon Taff Borough Council
Tonypandy, South Wales - United Kingdom
Tonypandy, Südwales -
Vereinigtes Königreich

ARCHITECT OF DESIGN
PLANENDER ARCHITEKT
Gavnt Francis
Cardiff, South Wales - United Kingdom
Cardiff, Südwales - Vereinigtes Königreich

EXECUTIVE ARCHITECT
AUSFÜHRENDE ARCHITEKT
Damton B3
Cardiff, South Wales - United Kingdom
Cardiff, Südwales - Vereinigtes Königreich

SHEET METAL CONTRACTOR
AUSFÜHRUNG DER
RHEINZINK-ARBEITEN
Varia Cladding Ltd
Nether Pappleton, York - United Kingdom
Nether Pappleton, York -
Vereinigtes Königreich

TECHNICAL DATA
TECHNISCHE DATEN
Roof - Dach
900 m², 5 lb, RHEINZINK-prePATINA
blue-grey, double standing seam system
900 m², 5 lb, RHEINZINK-prePATINA
blaugrau, Doppelstehfalzsystem

Façade - Fassade
1.240 m², 9 lb, RHEINZINK-prePATINA
blue-grey, square tile system
1.240 m², 9 lb, RHEINZINK-prePATINA
blaugrau, Quadrattilensystem

PHOTOGRAPHER
FOTOGRAF
Phil Bootman

RESIDENTIAL BUILDING
SZCZECIN,
POLAND

JUN

ARCHITECT OF DESIGN
PLANENDER ARCHITEKT
biuro projektowania architektonicznego,
arch. Agnieszka Piecuch
Szczecin - Poland
Szczecin - Polen

SHEET METAL CONTRACTOR
AUSFÜHRUNG DER
RHEINZINK-ARBEITEN
Usługi Produkcyjno-Budowlane Ryszard
Gołębowski
Pyrzyce - Poland
Pyrzyce - Polen

TECHNICAL DATA
TECHNISCHE DATEN
Roof - Dach
350 m², 3 lb, RHEINZINK-prePATINA
blue-grey, angled standing seam system
350 m², 3 lb, RHEINZINK-prePATINA
blaugrau, Winkelstehfalzsystem

Façade - Fassade
250 m², 2 lb, RHEINZINK-prePATINA
blue-grey, angled standing seam system
250 m², 2 lb, RHEINZINK-prePATINA
blaugrau, Winkelstehfalzsystem

PHOTOGRAPHER
FOTOGRAF
Carmela Suhan

TITLE

TSHWANE HOUSE – MUNICIPAL BUILDING - TSHWANE (PRETORIA), SOUTH AFRICA
RESIDENTIAL BUILDING - SZCZECIN, POLAND
HI-LIFE – RESIDENTIAL BUILDING - AARHUS, DENMARK



LÅNGBRODALSSKOLAN –
PRIMARY SCHOOL
ÅLVSJÖ,
SWEDEN

STADIUM NYE JORDAL AMFI
OSLO,
NORWAY

ZINC HOUSE –
RESIDENTIAL BUILDING
NEW ZEALAND

RESIDENTIAL BUILDING
REPINO/SAINT PETERSBURG,
RUSSIA

KINDERGÄRTEN JOHANNA
ALPHAUSEN,
GERMANY

TSHWANE HOUSE –
MUNICIPAL BUILDING
TSHWANE (PRETORIA),
SOUTH AFRICA

JUL

CLIENT
BAUHERR
Bygg R1

ARCHITECT OF DESIGN
PLANENDER ARCHITEKT
NIRAS Arkitekt
Stockholm - Sweden
Stockholm - Schweden

SHEET METAL CONTRACTOR
AUSFÜHRUNG DER
RHEINZINK-ARBEITEN
Carlsson Plåt
Iggesund - Sweden
Iggesund - Schweden

TECHNICAL DATA
TECHNISCHE DATEN
Roof - Dach
3.000 m² RHEINZINK-prePATINA
graphite-grey, double standing seam
system
3.000 m² RHEINZINK-prePATINA
schiefergrau, Doppelstehfalzsystem

Facade - Fassade
2.500 m² RHEINZINK-prePATINA
graphite-grey, angled standing seam
system
2.500 m² RHEINZINK-prePATINA
schiefergrau, Winkelstehfalzsystem

PHOTOGRAPHER
FOTOGRAF
Anders Fredrikson

AUG

CLIENT
BAUHERR
Kultur og Idrettsbygg Oslo KF
Oslo - Norway
Oslo - Norwegen

ARCHITECT OF DESIGN
PLANENDER ARCHITEKT
Hille Melbye arkitekt
Oslo - Norway
Oslo - Norwegen

SHEET METAL CONTRACTOR
AUSFÜHRUNG DER
RHEINZINK-ARBEITEN
Frank Onstad Blikklager AS
Oslo - Norway
Oslo - Norwegen

TECHNICAL DATA
TECHNISCHE DATEN
Roof - Dach
2.800 m², 18 lb, RHEINZINK-CLASSIC
bright-rolled, double standing seam
system/angled standing seam system,
2.800 m², 18 lb, RHEINZINK-CLASSIC
walzblank, Doppelstehfalzsystem/
Winkelstehfalzsystem

Cover - Blende
600 m², 3 lb, RHEINZINK-CLASSIC
bright-rolled
600 m², 3 lb, RHEINZINK-CLASSIC
walzblank

PHOTOGRAPHER
FOTOGRAF
Eivind Rahne

SEP

SHEET METAL CONTRACTOR
AUSFÜHRUNG DER
RHEINZINK-ARBEITEN
Architectural Roof & Façade Innovations
Waikanae - New Zealand
Waikanae - Neuseeland

TECHNICAL DATA
TECHNISCHE DATEN
Facade - Fassade
RHEINZINK-prePATINA blue-grey,
angled standing seam system
RHEINZINK-prePATINA blaugrau,
Winkelstehfalzsystem

PHOTOGRAPHER
FOTOGRAF
Paul McCredie

OCT

ARCHITECT OF DESIGN
PLANENDER ARCHITEKT
Za Workroom Design Studio
Moscow - Russia
Moskau - Russland

EXECUTIVE ARCHITECT
AUSF. ARCHITEKT
Za Workroom Design Studio
Moscow - Russia
Moskau - Russland

SHEET METAL CONTRACTOR
AUSFÜHRUNG DER
RHEINZINK-ARBEITEN
OOO „Engard“
Saint Petersburg - Russia
Sankt Petersburg - Russland

TECHNICAL DATA
TECHNISCHE DATEN
Roof - Dach
500 m², 2,6 lb, RHEINZINK-prePATINA
graphite-grey, double standing seam system
500 m², 2,6 lb, RHEINZINK-prePATINA
schiefergrau, Doppelstehfalzsystem

Facade - Fassade
300 m², 1,6 lb, RHEINZINK-prePATINA
graphite-grey, angled standing seam
system
300 m², 1,6 lb, RHEINZINK-prePATINA
schiefergrau, Winkelstehfalzsystem

PHOTOGRAPHER
FOTOGRAF
Dzzyuba Kirill

NOV

ARCHITECT OF DESIGN
PLANENDER ARCHITEKT
BW Architektur, Thomas Behla und
Michael Wienten
Münster - Germany
Münster - Deutschland

SHEET METAL CONTRACTOR
AUSFÜHRUNG DER
RHEINZINK-ARBEITEN
Heinrich Carlens
Rotenburg - Germany
Rotenburg - Deutschland

TECHNICAL DATA
TECHNISCHE DATEN
Roof - Dach
350 m², 3 lb, RHEINZINK-prePATINA
blue-grey, double standing seam system
350 m², 3 lb, RHEINZINK-prePATINA
blaugrau, Doppelstehfalzsystem

Facade - Fassade
250 m², 2 lb, RHEINZINK-prePATINA
blue-grey, angled standing seam system
250 m², 2 lb, RHEINZINK-prePATINA
blaugrau, Winkelstehfalzsystem

PHOTOGRAPHER
FOTOGRAF
Camelia Suhan

DEC

CLIENT
BAUHERR
Tshwane Municipality

ARCHITECT OF DESIGN
PLANENDER ARCHITEKT
LYT Architecture & Design
Johannesburg - South Africa
Johannesburg - Südafrika

SHEET METAL CONTRACTOR
AUSFÜHRUNG DER
RHEINZINK-ARBEITEN
Rafide Roofing
Cape Town - South Africa
Kapstadt - Südafrika

TECHNICAL DATA
TECHNISCHE DATEN
Facade - Fassade
3.500 m², 25 lb, RHEINZINK-prePATINA
blue-grey, angled standing seam system
3.500 m², 25 lb, RHEINZINK-prePATINA
blaugrau, Winkelstehfalzsystem

PHOTOGRAPHER
FOTOGRAF
Mike Schimucker

VISIT OUR WEBSITE OR FOLLOW US ON SOCIAL MEDIA:
BESUCHEN SIE UNSERE WEBSITE ODER FOLGEN SIE UNS AUF SOCIAL MEDIA:

